

Wyre Council

NOTIFICATION OF 2 OR LESS GAMING MACHINES OR GAMING MACHINE PERMIT APPLICATIONS (i.e for greater than 2 machines) for: **CONVERSION / NEW / VARIATION / TRANSFER**

(FOR USE BY PREMISES LICENCES TO SUPPLY ALCOHOL FOR CONSUMPTION ON THE PREMISES)

Please refer to guidance notices at the back of this form before completing

SECTION A – What do you want to do	
1. Please indicate what you would like do	
a) Notify licensing authority that you intend to provide up to a maximum total of 2 gaming machines category C and / or D (If you choose this option please complete sections D and E)	<input type="checkbox"/>
b) Apply to convert an existing Section 34 permit issued under the Gaming Act 1968, into a licensed premises gaming machine permit (ie for more than 2 gaming machines) (if you choose this option then please complete sections B, D and E)	<input type="checkbox"/>
c) Apply for a new licensed premises gaming machine permit (if you choose this option then please complete sections B, D and E)	<input type="checkbox"/>
d) Apply to vary an existing licensed premises gaming machine permit (if you choose this option then please complete sections B, D and E)	<input checked="" type="checkbox"/>
e) Apply to transfer an existing licensed premises gaming machine permit (if you choose this option then please complete sections C, D and E)	<input type="checkbox"/>

SECTION B – Application for grant (includes <u>conversion</u>, <u>new</u> and <u>variation</u> applications)		
2. How many gaming machines are you currently authorised to provide and if this is a new or variation application, how many do you wish to provided? (please complete the boxes in the table)		
Category machine	Number currently authorised to provide	Number wish to provide (new or variation)
C	4	5
D	1	1
TOTAL	5	6
3. If you are currently authorised to provide more than 2 machines, please provide your existing Section 34 Gaming Act 1968 permit, or provide reasons stating why it cannot be provided. Existing permit provided *		<input checked="" type="checkbox"/>
(reasons why existing permit cannot be provided)		

* Please keep a copy of your existing permit on the premises to which it relates

Wyre Council

NOTIFICATION OF 2 OR LESS GAMING MACHINES OR GAMING MACHINE PERMIT APPLICATIONS (i.e for greater than 2 machines) for: CONVERSION / NEW / VARIATION / TRANSFER

(FOR USE BY PREMISES LICENCES TO SUPPLY ALCOHOL FOR CONSUMPTION ON THE PREMISES)

Please refer to guidance notices at the back of this form before completing

SECTION C – Application for permit transfer (ie, where a transfer has been requested for the Licensing Act 2003 premises licence)

4. Name of person requesting the transfer

.....

5. Confirmation that an application to transfer the relevant Licensing Act 2003 Premises Licence has been:

Requested

☐

Granted

☐

6. Please provide your existing permit, or provide reasons stating why it cannot be provided

Existing Permit provided

☐

Reasons why existing permit cannot be provided

SECTION D – General Information

7. Name of Premises: Newton Arms Hotel

8. Address of Premises: 1 Staining Road, Normoss, Blackpool, FY3 0AJ

9. Telephone number of Premises: 01253 397296

10. Name of existing Premises Licence holder: Mitchells & Butlers Leisure Retail Limited

11. Address of Premises Licence holder (if different from 8 above): 27 Fleet Street, Birmingham, B3 1JP

12. Telephone number (daytime) of Premises Licence holder: 0121 498 4000

13. E-mail address of Premises Licence holder (where available): licensing.admin@mbplc.com

14. Name, address, telephone and e-mail of agent (eg Solicitor) if submitted on behalf of the applicant:

Caroline Miyagawa, Poppleston Allen, 37 Stoney Street, The Lace Market, Nottingham, NG1 1LS
Tel : 0115 9349186 Email : c.miyagawa@popall.co.uk

15. Licensing Act 2003 Premises Licence Reference (ie number): PL(A)0283

Wyre Council

NOTIFICATION OF 2 OR LESS GAMING MACHINES OR GAMING MACHINE PERMIT APPLICATIONS (i.e for greater than 2 machines) for: CONVERSION / NEW / VARIATION / TRANSFER

(FOR USE BY PREMISES LICENCES TO SUPPLY ALCOHOL FOR CONSUMPTION ON THE PREMISES)

Please refer to guidance notices at the back of this form before completing

SECTION E – Fee and Signature(s)

I enclose a sum of (£100.00) (cheques should be made payable to)



I understand that I must comply with the Gaming Machine Code of Practice for Alcohol Licensed Premise Permits and Permissions issued by the Gambling Commission. (see guidance note 8)

Please note: It is an offence under section 342 of the Gambling Act 2005 if a person, without reasonable excuse, gives to a licensing authority for a purpose connected with that Act information which is false or misleading

Dated: 21 November 2018

Signed (by or on behalf of Licensing Act 2003 Premises Licence holder)



Print Name: Poppleston Allen – Solicitors for & on behalf of the applicant

Official Use Only

Date of receipt . . . 22.11.18

Signature and name of staff who received:

Date of receipt of fee . . . 22.11.18

Signature and name of staff who received fee:

Application accepted / returned (please delete as appropriate)

Date of premises licence (Licensing Act 2003) transfer (if applicable) . . . N/A



LICENSED PREMISES GAMING MACHINE PERMIT
PERMIT NUMBER - GMP0010

DETAILS OF THE LICENSED PREMISES GAMING MACHINE PERMIT	
<p>This licensed premises gaming machine permit authorises</p> <p>Mitchells & Butlers Leisure Retail Ltd</p> <p>To make gaming machines, of the category and number specified below, available for use on the following premises</p> <p>Newton Arms Hotel</p> <p>1 Staining Road Normoss Blackpool Lancashire FY3 0AJ</p>	
NUMBER OF MACHINES PERMITTED	
<p>5</p> <p>4 Category C 1 Category D</p>	
EFFECTIVE DATE OF THIS PERMIT	
<p>1st July 2016</p>	

ISSUED on 1st July 2016

Issued on behalf of Wyre Council

A handwritten signature in black ink, appearing to read "M Brantly".

Service Director, Health and Wellbeing

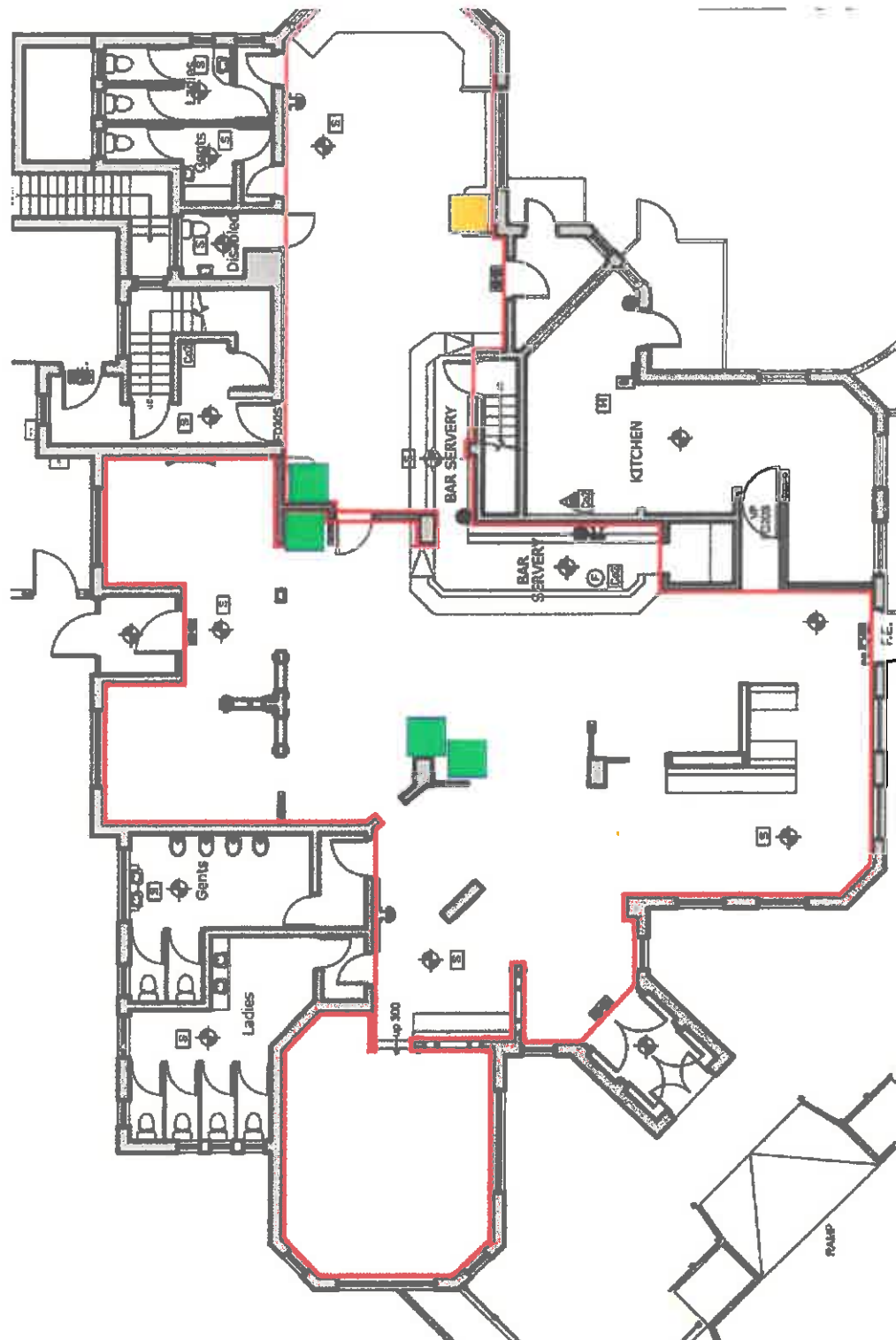

NEWTON ARMS: GREEN - EXISTING AWPS
 AMBER - PROPOSED 5TH MACHINE

GAMBLING COMMISSION

Code of practice for gaming machines in clubs and premises with an alcohol licence

For club gaming permits, club machine permits and alcohol licensed premises

August 2014

1 For club gaming permits, club machine permits and alcohol

This is the Commission's Code of Practice issued under section 24 of the Gambling Act 2005 (the Act) relating to provision of facilities for gaming machine gambling in accordance with club gaming, club machine and alcohol licensed premises permits. This includes:

- Registrations under Parts II and III of the Gaming Act 1968 which, under transitional provisions, are treated as club gaming and club machine permits respectively
- Club gaming and club machine permits issued under the Club Gaming and Club Machine Permits (Scotland) Regulations 2007
- Premises which have a licence issued by a Licensing Board under section 26(1) or 47(2) of the Licensing (Scotland) Act 2005 authorising the sale of alcohol on the premises.

Code provision 1.1

Club gaming permits, club machine permits and alcohol

Gaming machines in clubs and premises with an alcohol licence

- 1 Compliance with the code of practice should be the responsibility of a designated person:
 - in pubs in England and Wales: the designated premises supervisor (which the Licensing Act 2003 requires as a condition of any alcohol premises licence)
 - in premises which are licensed to serve alcohol for consumption on the premises under the relevant Scottish licence: the premises manager (which the Licensing (Scotland) Act 2005 requires as a condition of the premises licence), or,
 - where an occasional licence is held, a responsible person designated by the holder of the licence
 - in clubs in England and Wales:
 - if an alcohol licence is held, the designated premises supervisor
 - if no alcohol licence is held, a responsible individual to be nominated by the club management or other governing body elected by the members
 - in clubs in Scotland:
 - for a qualifying club under the Licensing (Clubs) (Scotland) Regulations 2007 (SI No 76 of 2007) a person nominated by the club management committee, or other governing body elected by the members, and who is trained in accordance with the Licensing (Training of Staff) (Scotland) Regulations 2007
 - for a qualifying club operating under an occasional licence a responsible person to be nominated by the club management committee or other governing body elected by the members
 - the name and contact details of the nominated person should be made available to the clerk of the relevant licensing board.

2 Location and operation of machines

All permit holders

Compliance with these provisions is a condition of your permit, and failure to do so could result in revocation of the permit.¹

Code provision 2.1

Location and operation of machines

All permit holders

- 1 All gaming machines situated on the premises must be located in a place within the premises so that their use can be supervised, either by staff whose duties include such supervision (including bar or floor staff) or by other means.
- 2 Permit holders must have in place arrangements for such supervision.
- 3 All gaming machines situated on the premises shall be located in a place that requires a customer who wishes to use any ATM made available on the premises to cease gambling at the gaming machines in order to do so. 'ATM' means a machine located on the premises, which enables a person using it to obtain cash by use of a credit or debit card.

3 Access to gambling by children and young persons

Compliance with this section is not a condition of your permit. However it sets out good practice in this area and the Commission considers it should be implemented by permit holders.

Code provision 3.1

Access to gambling by children and young persons

All permit holders

- 1 Permit holders should put into effect procedures intended to prevent underage gambling. This should include procedures for:
 - checking the age of those who appear underage
 - refusing entry to anyone unable to produce an acceptable form of identification.
- 2 Permit holders should take all reasonable steps to ensure that all relevant employees understand their responsibilities for preventing underage gambling.
 - Permit holders should only accept identification which:
 - contains a photograph from which the individual can be identified
 - states the individual's date of birth
 - is valid
 - is legible and has no visible signs of tampering or reproduction.
- 3 The Commission considers acceptable forms of identification to include: any identification carrying the PASS logo (for example Citizencard or Validate); a driving licence (including provisional licence) with photocard; or a passport.

¹ Compliance with these provisions is a condition of the relevant permit as a result of the Gambling Act 2005: section 271 for Club Gaming Permits, section 273 for Club Machine Permits, section 282 for alcohol licensed premises using their automatic machine permissions and section 283 for licensed premises Gaming Machine Permits and alcohol licensed premises Gaming Machine Permits.

Code provision 3.2

Access to gambling by children and young persons

All permit holders

- 1** Procedures should be in place for dealing with cases where a child or young person repeatedly attempts to gamble on category B or C machines, including oral warnings, reporting the offence to the Commission and the police, and making available information on problem gambling.

4 Complaints and disputes

Compliance with this section is not a condition of your permit. However it sets out good practice in this area and the Commission considers it should be implemented by permit holders.

Code provision 4.1

Complaints and disputes

All permit holders

- 1** Permit holders should put into effect a written procedure for handling customer complaints and disputes regarding the use of gaming machines on their premises
- 2** A 'complaint' means a complaint about any aspect of the permit holder's conduct of their permissible activities, and a 'dispute' is any complaint which:
 - a) is not resolved at the first stage of the complaints procedure, and
 - b) relates to the outcome of the complainant's gambling transaction.
- 3** Permit holders should ensure that:
 - customers are told the name and status of the person to contact about their complaint
 - customers are given a copy of the complaints procedure on request or on making a complaint
 - all complaints are handled in accordance with the procedure.

Gambling Commission August 2014

Keeping gambling fair and safe for all

For further information or to register your interest in the Commission please visit our website at:
www.gamblingcommission.gov.uk

Copies of this document are available in alternative formats on request.

Gambling Commission
Victoria Square House
Victoria Square
Birmingham B2 4BP

T 0121 230 6666

F 0121 230 6720

E info@gamblingcommission.gov.uk

Gambling Commission August 2014
ADV 14/07